

**SBIOA SENIOR SECONDARY SCHOOL, TRICHY-7**

**CLASS: I**

**ENGLISH QUESTION BANK**

**LESSON- 1**

**ELEPHANT AND FRIENDS**

**I DICTATION WORDS:-**

**(D.words will be asked as jumbled letters)**

- |             |            |               |
|-------------|------------|---------------|
| 1. Chotu    | 8. Burrow  | 15. Help      |
| 2. Elephant | 9. Frog    | 16. Thank you |
| 3. Friend   | 10. Leap   | 17. Play      |
| 4. Monkey   | 11. Animal | 18. Water     |
| 5. Rabbit   | 12. Tiger  | 19. Chase     |
| 6. Forest   | 13. Scared |               |
| 7. Tree     | 14. Swing  |               |

**II MEANINGS:-**

1. Leap - jump high.
2. Scared – afraid.
3. Chase – follow.
4. Burrow – hole.
5. Hide – out of sight.

**III OPPOSITES:-**

- |                     |                   |
|---------------------|-------------------|
| 1. Come x go        | 5. Big x small    |
| 2. Quickly x slowly | 6. Friend x enemy |
| 3. Sad x happy      | 7. Late x early   |
| 4. In x out         | 8. Leave x stay   |

#### **IV PAST TENSE:-**

- |                  |                   |
|------------------|-------------------|
| 1. Swing - swang | 6. Chase - chased |
| 2. Leap - lept   | 7. See - saw      |
| 3. Run - ran     | 8. Come - came    |
| 4. Leave - left  | 9. Help - helped  |
| 5. Play - played | 10. Meet - met    |

#### **V PLURALS:-**

- |                         |                      |
|-------------------------|----------------------|
| 1. Elephant – elephants | 7. Burrow - burrows  |
| 2. Rabbit – rabbits     | 8. Minute - minutes  |
| 3. Frog – frogs         | 9. Friend - friends  |
| 4. Tiger – tigers       | 10. Forest - forests |
| 5. Animal – animals     | 11. Monkey - monkeys |
| 6. Tree - trees         |                      |

#### **Activity**

**Say if these statements are true (T) or not true (NT)**

1. Chotu was sad because he did not have friends. \_\_\_\_\_
2. The monkey said he would be Chotu's friend. \_\_\_\_\_
3. Chotu was too big to play in the rabbit's burrow. \_\_\_\_\_
4. Chotu was scared of the tiger. \_\_\_\_\_
5. The animals thanked Chotu for helping them. \_\_\_\_\_

**SBIOA SENIOR SECONDARY SCHOOL, TRICHY-7**

**CLASS: I**

**ENGLISH QUESTION BANK**

**LESSON: I**

**ELEPHANT AND FRIENDS**

**Answer the following:-**

1) Who is Chotu?

**Ans:** Chotu is an elephant.

---

2) What is the name of the elephant?

**Ans:** The elephant's name is Chotu.

---

3) Who chased the animals from the forest?

**Ans:** The tiger chased the animals from the forest.

---

4) Why are the animals running from the forest?

**Ans:** The animals are running from the forest because a tiger was chasing them.

---

5) What does Chotu say to the tiger?

**Ans:** Chotu asked the tiger to leave the animals alone in the forest.

---

6) Why did the other animals thank Chotu?

**Ans:** The other animals thanked Chotu for helping them.

---

7) Why was Chotu sad?

**Ans:** Chotu was sad because he did not have friends.

---

8) What did other animals say to Chotu?

**Ans:** Other animals said thank you to Chotu for helping them.

**Activity**

**Names of person, place, animal and thing are naming words.**

**Nouns are naming words.**

**Match the pictures with their names:-**



**Rabbit**



**Park**

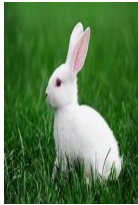

**Bag**



**Cycle**



**Bottle**



**Chair**

|

**Read the sentences and underline the nouns:-**

- 1) I love my dog.
- 2) My brother broke by bat.
- 3) I have a black cat in my house.
- 4) The elephant saved all the animals.
- 5) I bought a blue bottle yesterday.
- 6) My friend gave me a new pencil.

## **SBIOA SENIOR SECONDARY SCHOOL, TRICHY-7**

**CLASS: I**

**ENGLISH ACTIVITY SHEET**

**NAME:** \_\_\_\_\_

### **Rhyming words:**

Rhyming words are the words that have the same ending sound.

Eg: cat , mat , fat, sat.

### **I Tick the correct rhyming word:**

- 1) talk - laugh / walk
- 2) grow - blow / cat
- 3) cake - bread / lake
- 4) gate - late / rat
- 5) jar - goat / far
- 6) town - red / brown
- 7) door - close / four
- 8) pin - bin / can
- 9) sun - fun / ran
- 10) clay - ball / play

### **II Say if the following statements are true or false from the poem ‘The Elephant’**

- 1) The elephant walks in a straight line. \_\_\_\_\_
- 2) The elephant is very tall. \_\_\_\_\_
- 3) The elephant is very thin. \_\_\_\_\_
- 4) The elephant has ten fingers \_\_\_\_\_
- 5) The elephant has a small nose. \_\_\_\_\_

**III Tick the correct picture:**

**1) Tall**



**2) Fat**



**3) Toes**

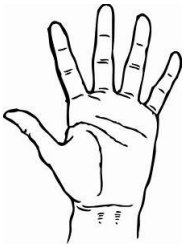

**SBIOA SENIOR SECONDARY SCHOOL, TRICHY-7**

**CLASS: I                                  ENGLISH WORKSHEET**

**DATE: 17.06.2020**

**DAY: WEDNESDAY**

**NAME: \_\_\_\_\_**

**Portions: Lesson 1 & Grammar 1**

**Choose the correct answer:-**

- 1) Chotu is an \_\_\_\_\_  
a) monkey    b) donkey    c) elephant
- 2) Chotu saw a monkey on a \_\_\_\_\_  
a) wall    b) tree    c) rock
- 3) Who told Chotu that he was too big to play in a burrow?  
a) a bear    b) a rabbit    c) a tiger
- 4) What is the meaning of leap?  
a) jump high    b) sleep    c) cry
- 5) Chotu was \_\_\_\_\_ because he had no friends.  
a) angry    b) sad    c) happy
- 6) Who saved all the animals from the tiger?  
a) the monkey    b) the frog    c) the elephant
- 7) Who did the elephant ask last to be his friend?  
a) frog    b) rabbit    c) monkey
- 8) Who was running away from the forest?  
a) the elephant    b) the frog    c) all the animals
- 9) Who was chasing all the animals in the forest?  
a) a tiger    b) a lion    c) a frog



10) Why was Chotu sad?

- a) because he was hungry
- b) because he had no friends
- c) because he was sleepy

11) What do you mean by - Chase?

- a) follow
- b) hide
- c) leap

12) Give the opposite of - Friend?

- a) big
- b) hate
- c) enemy

13) What is the meaning of - Scared?

- a) afraid
- b) angry
- c) leap

14) Find the jumbled letters – t a h k n y u o

- a) thank you
- b) thakn uyo
- c) thank

15) Give the opposite of - Sad

- a) happy
- b) angry
- c) cry

16) What is the past tense of - Run?

- a) runned
- b) running
- c) ran

17) Give the plural of - Tree

- a) treeses
- b) tree
- c) trees

18) Who thanked Chotu?

- a) all the animals
- b) the frog
- c) the monkey

19) Chotu was too big to play in the rabbit's \_\_\_\_\_

- a) bed
- b) burrow
- c) tree

20) Find the jumbled letters – m k o n e y

- a) monkye
- b) monkey
- c) menkoy

21) What is the meaning of - Hide?

- a) out of dream
- b) out of sleep
- c) out of sight

- 22) What is the opposite of - Late?  
a) early    b) come    c) last
- 23) What is the past tense of - Swing?  
a) swunged    b) swang    c) swungeded
- 24) Give the plural of - Burrow  
a) burrows    b) burrowes    c) burrowsses
- 25) Give the opposite of - In  
a) out    b) come    c) go
- 26) What is a noun?  
a) an animal    b) a naming word    c) a ship
- 27) Pick out the noun - I have a ball with me  
a) ball    b) with    c) have
- 28) Find the nouns – John has a pencil with him.  
a) John and pencil    b) John and has    c) John and with
- 29) Pick out the noun – Mary is sleeping.  
a) sleeping    b) is    c) Mary
- 30) Pick out the noun – I have a red ball with me.  
a) red    b) have    c) ball

**SBIOA SENIOR SECONDARY SCHOOL, TRICHY – 07**

**ENGLISH ACTIVITY SHEET**

**CLASS: I**

**NAME: \_\_\_\_\_**

**DATE: \_\_\_\_\_**

**Find the jumbled letters:-**

1. c o t u h - \_\_\_\_\_
2. f e r i n d - \_\_\_\_\_
3. f r o s t e - \_\_\_\_\_
4. r b a b t i - \_\_\_\_\_
5. m n o y e k - \_\_\_\_\_

**Give the meanings for:-**

1. Burrow - \_\_\_\_\_
2. Chase - \_\_\_\_\_
3. Scared - \_\_\_\_\_

**Colour the picture of an elephant given below:-**

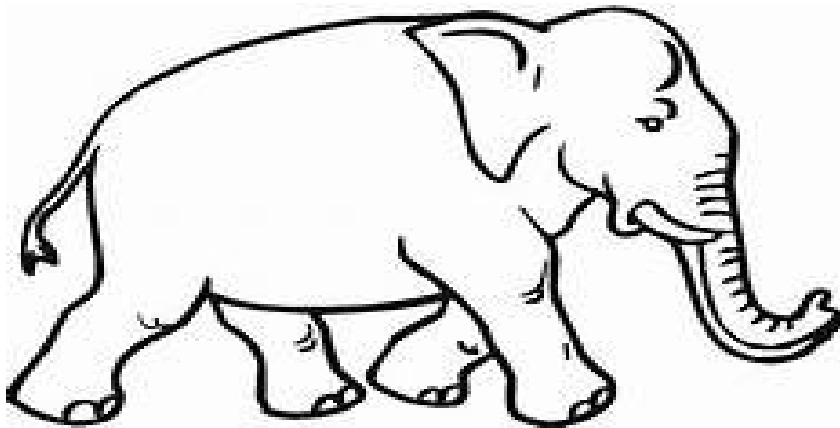

**Circle the animals to whom Chotu wanted to play or be friends with:-**

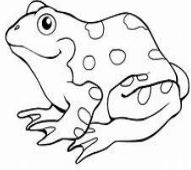
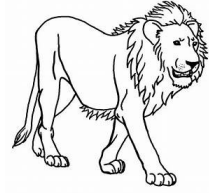
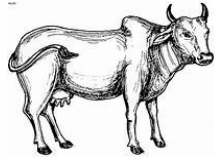
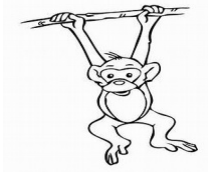

**SBIOA SENIOR SECONDARY SCHOOL, TRICHY – 07**

**CLASS: II**

**ENGLISH ACTIVITY SHEET**

**NAME:** \_\_\_\_\_

**Lesson: I *The First Day at School***

**Tell us how you felt on the first day of your school. Choose a smiley to describe your feeling:-**



Happy

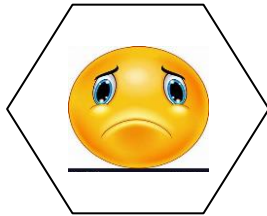

Sad



Worried



Excited

*I felt very \_\_\_\_\_ on the first day of my school.*

**Find the jumbled letters:-**

1. s h c o l o - \_\_\_\_\_
2. n r e v u o s - \_\_\_\_\_
3. i n r t o u d c e - \_\_\_\_\_
4. p n a t d e - \_\_\_\_\_
5. g a r b e b d - \_\_\_\_\_

**Give the meanings of:-**

1. nearby - \_\_\_\_\_
2. nervous - \_\_\_\_\_
3. panted - \_\_\_\_\_